

# THOMAS P. O'BRIEN, LAND SURVEYOR

P.O. BOX 252 - 329 DEER STREET  
 MANISTIQUE, MICHIGAN 49854 PHONE (906) 341-2039

## SURVEY REPORT

SECTION 9, T 38 N, R 19 W, Fairbanks TWP., Delta COUNTY, MICHIGAN

<b>PROJECT:</b> Boundary survey of part of Govt. Lot 2	<b>CERTIFIED TO:</b> Richard Latti
---	---------------------------------------

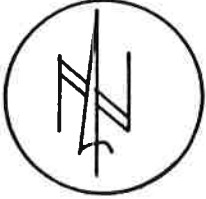

SCALE: 1"=100'

DATE: Sept. 21, 1998

**SURVEYOR'S CERTIFICATE**

I HEREBY CERTIFY that I have surveyed and mapped the land delineated hereon on this date, that the ratio of closure on the unadjusted field observations was less than 1/5000' and that all the requirements of Act 132, P.A. of 1970, as amended, have been complied with.

Signed: \_\_\_\_\_

*Thomas P. O'Brien*

Thomas P. O'Brien PS 21274

- LEGEND:**
- R= Recorded dimension
  - M= Measured dimension
  - Dimensions are in feet and decimals thereof.
  - Bearings are relative and are related to surveys of record.
  - "●" denotes iron pipe or rebar found.

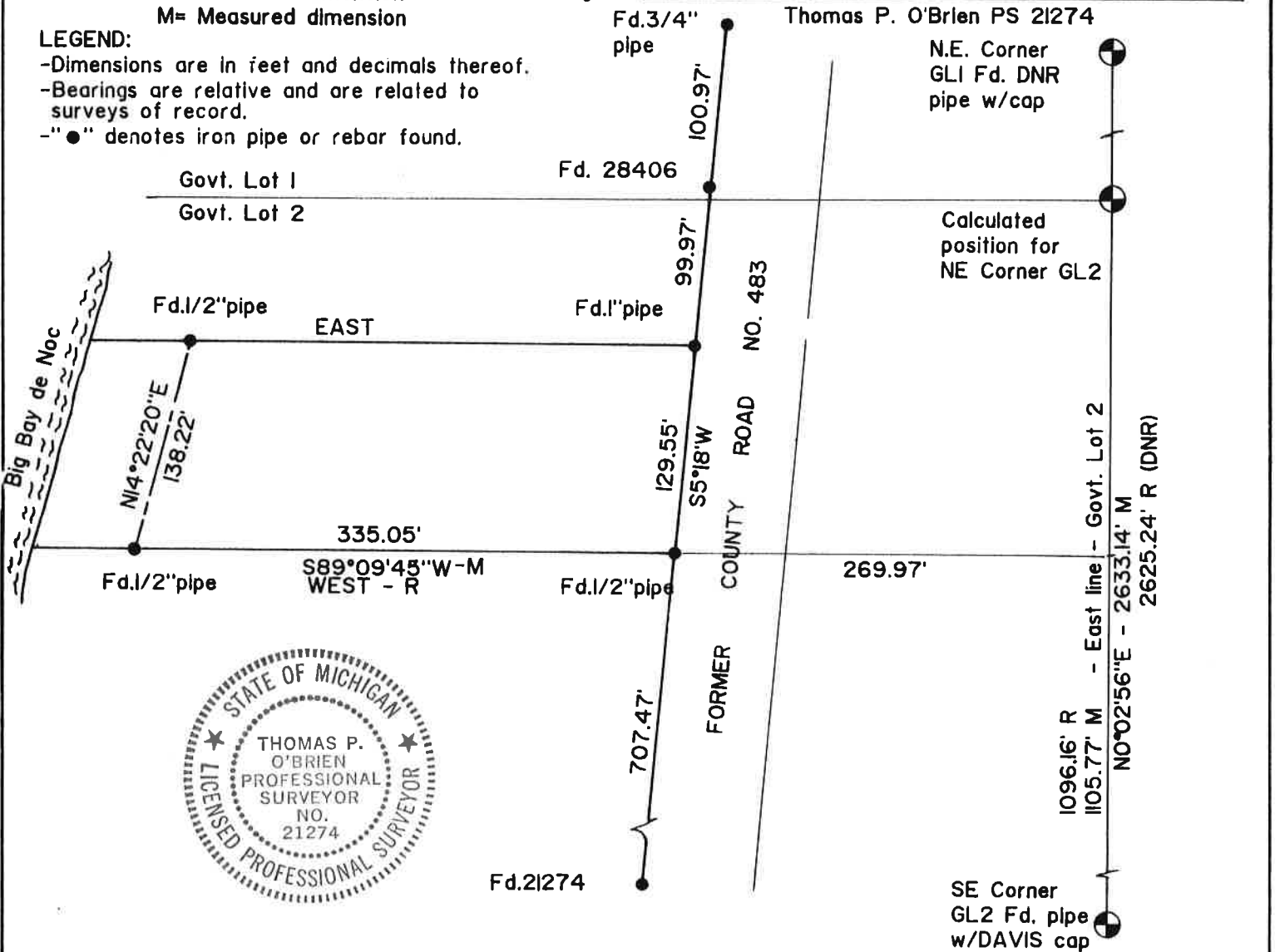

**LEGAL DESCRIPTION:**

That part of the North 128 feet of the South 1228 feet of Lot Two (2), in Section (9), Township Thirty-eight (38) North, of Range Nineteen (19) West, described as follows: Beginning at a point 1096.16 feet North and 272.05 feet West of the Southeast corner of Lot Two (2); thence running West 361.88 feet to the shore of Big Bay De Noc; thence North 20° East along said bay 136.22 feet; thence East 339.14 feet; thence South 5° 18' West on the West boundary of road 128.56 feet to the place of beginning.



Gov. LOT 1

5

W

S 0° 05' E

2

Subject

4B

3A

38

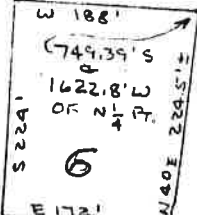

1651.50' W OF N 1/4 STAKE

243.46 ±

200' ±

4

88° 19' W ± 108'

700'

706' ±

1026.27' ±

520' W 300.18'

E 328.5' ± PT 1628' NA 222.60' W 561.42' ± TO N LINE 328.5'

S 20° W 100.06' ±

7

E 322.8' ±

S 20° W 100.06' ±

8

E 317.2' ±

S 20° W 100.06' ±

9

E 312.4' ±

10

IDENTIF 12

8

7

6

475.84

516.73

272

S

50  
50  
00